



# NAVODAYA VIDYALAYA SAMITI

(An Autonomous Organization under Ministry of Education)

Department of School Education & Literacy

Government of India

PROSPECTUS CUM NOTIFICATION

FOR

## JAWAHAR NAVODAYA VIDYALAYA

### SELECTION TEST - 2027

For Admission to Class VI in Jawahar Navodaya  
Vidyalayas for the session 2027-28



NURTURING TALENT  
BUILDING TOMORROW



EQUITY - QUALITY  
EXCELLENCE



#### IMPORTANT DATES



LAST DATE TO APPLY

**31-07-2026**



DATE OF EXAM

**28-11-2026**

#### ELIGIBILITY

- Candidates (bonafide residents) of the district and studying in class V (2026-27) in recognized school are eligible.
- Born between 01.05.2015 to 31.07.2017 (Both the dates inclusive)
- Spent/Studied full academic session in class III, IV and V

#### SALIENT FEATURES

- Co-educational Residential School in every District. Separate Hostel for Boys & Girls
- Free Education, Board and Lodging
- Wide Cultural exchange through Migration Scheme Promotion of Sports & Games
- NCC, Scouts & Guides and NSS



For online application/details:

<https://navodaya.gov.in>



SCAN ME

Navodaya Vidyalaya Samiti

B-15, Institutional Area, Sector 62, Noida, Uttar Pradesh - 201307

शिक्षित भारत || समृद्ध भारत || एक भारत || श्रेष्ठ भारत

## INTRODUCTION

In accordance with the National Policy of Education (1986), Government of India started Jawahar Navodaya Vidyalayas (JNVs). Presently the JNVs are spread in 27 States and 08 Union Territories. These are co-educational residential schools fully financed and administered by Government of India through an autonomous organization, Navodaya Vidyalaya Samiti. Admissions in JNVs are made through the **JAWAHAR NAVODAYA VIDYALAYA SELECTION TEST (JNVST)** to Class VI. The medium of instruction in JNVs is the mother tongue or regional language up to Class VIII and thereafter English for Mathematics and Science and Hindi for Social Science. Students of the JNVs appear for board examinations of the Central Board of Secondary Education (CBSE). While education in the schools is free including board & lodging, uniform and textbooks, a sum of Rs. 600/- per month is collected only from the students of Classes IX to XII towards Vidyalaya Vikas Nidhi (VVN). However, students belonging to SC/ST categories, Divyang students, all Girl students and the students whose family income is below poverty line (BPL) are exempted. In respect of wards of Government employees other than exempted category (Students of classes VI to VIII, all SC/ST & Girl students and wards of BPL families) Vikas Nidhi will be charged @Rs.1500/- per month or actual Children Education Allowance received by the parent per month whichever is less. However, VVN shall not be less than Rs.600/- per student per month.

## OBJECTIVES OF THE SCHEME

- (i) To provide good quality modern education including a strong component of culture, inculcation of values, awareness of the environment, adventure activities and physical education to the talented children predominantly from rural areas.
- (ii) To ensure that students attain a reasonable level of competency in three languages.
- (iii) To promote national integration through migration of students from Hindi to Non-Hindi speaking State and vice-versa.
- (iv) To serve in each district as focal point for improvement in quality of school education in general through sharing of experiences and facilities.

## 1.1 State/UT-wise Distribution of Jawahar Navodaya Vidyalayas

According to the Navodaya Vidyalaya Scheme, one Jawahar Navodaya Vidyalaya is to be set up in each District in a phased manner. At present, **665** Vidyalayas are functional in **27** States and **08** Union Territories. The State/UT-wise distribution of functional JNVs is as under:

Sr. No	State	No. of JNVs	Sr. No.	State	No. of JNVs
1	Andhra Pradesh	13+02**	19	Madhya Pradesh	51+02**+01*
2	Arunachal Pradesh	18	20	Maharashtra	33+01**
3	Assam	29+01**	21	Manipur	12+02*
4	Bihar	38+01**	22	Meghalaya	11+01**
5	Chandigarh (UT)	1	23	Mizoram	8
6	Chhattisgarh	27+01**	24	Nagaland	11
7	Dadra & Nagar Haveli and Daman & Diu (UT)	3	25	Odisha	30+01**
8	Delhi (UT)***	2+3 = 5	26	Puducherry (UT)	4
9	Goa	2	27	Punjab	22+01**
10	Gujarat	33+01**	28	Rajasthan	33+02**
11	Haryana	21	29	Sikkim	4
12	Himachal Pradesh	12	30	Telangana	15
13	Jammu & Kashmir (UT)	19+01**	31	Tripura	8
14	Jharkhand	24+02**	32	UT Andaman & Nicobar Islands	3
15	Karnataka	30+01**	33	Uttar Pradesh	75+01**
16	Kerala	14	34	Uttarakhand	13
17	Ladakh (UT)	2	35	West Bengal	17+01**
18	Lakshadweep (UT)	1			
<b>Total 642+20**+3* = 665</b>					

\*\*\* Tentative distribution for JNVs of Delhi is available at Annexure-I.

\*\* Additional Jawahar Navodaya Vidyalayas (JNVs) have been sanctioned for districts with a high demographic concentration of Scheduled Caste (SC) and Scheduled Tribe (ST) populations. A list of eligible blocks corresponding to these specific JNVs has been published on the official portal and also attached with this prospectus at Annexure-II. Prospective applicants are strictly required to verify their territorial jurisdiction (block/area) against this official list prior to initiating registration form to ensure valid eligibility.

### \* Special JNV

A maximum of eighty students is admitted in Class VI in each Vidyalaya through a Selection Test subject to availability of suitable candidates. The Samiti reserves the right to reduce the seats to forty or to withhold result and/or withhold admission and/or conduct of JNVST in case adequate accommodation is not available.

**There are 689 JNVs sanctioned across the country except the State of Tamil Nadu. No JNV has been sanctioned in 06 districts i.e. Central Delhi, New Delhi, Hyderabad, Kolkata, Mumbai & Mumbai Sub-Urban, which are having 100% urban population and not covered under JNV Scheme.**

## **1.2 Jawahar Navodaya Vidyalaya Selection Test - 2027**

JNV Selection Test for admission to Class-VI in JNVs for the academic session **2027-28** will be held on **28<sup>th</sup> November, 2026** for Summer bound and Winter bound JNVs in single phase.

- a. **Details of Summer bound JNVs:-** State of Andhra Pradesh, Assam, Arunachal Pradesh (except Dibang Valley & Tawang Districts), Bihar, Chhattisgarh, Goa, Gujarat, Haryana, Himachal Pradesh (except Chamba, Kinnaur, Mandi, Sirmour, Kullu, Lahaul & Spiti, Solan and Shimla Districts), Jammu & Kashmir (only for Jammu-I, Jammu-II, Samba & Udhampur) Jharkhand, Kerala, Karnataka, Madhya Pradesh, Maharashtra, Manipur, Orissa, Punjab, Rajasthan, Tripura, Telangana, Uttar Pradesh, Uttarakhand & West Bengal (except Darjeeling), Union Territories of Andaman & Nicobar Islands, Chandigarh, Dadar & Nagar Haveli, Daman & Diu, Delhi, Lakshadweep and Puducherry.
- b. **Details of Winter bound JNVs:-** The States of Jammu and Kashmir (except Jammu-I, Jammu-II, & Samba), Meghalaya, Mizoram, Nagaland, Sikkim, and in the Districts of Dibang Valley and Tawang of Arunachal Pradesh, in the Districts of Chamba, Kinnaur, Mandi, Sirmour, Kullu, Lahaul & Spiti, Solan and Shimla of Himachal Pradesh, in the District of Darjeeling of West Bengal, and Leh & Kargil districts of UT Ladakh.

The last date to submit online application is **31<sup>st</sup> July, 2026**.

### **Procedure to register online for JNV Selection Test-2027**

- ❖ The process for submission of application for JNV Selection Test has been simplified through online process. Registration can be done free of cost through the admission portal of NVS linked through <https://navodaya.gov.in>
- ❖ Candidates & parents have to go through the notification cum prospectus and ensure the fulfilment of eligibility criteria.
- ❖ The following documents in soft form (JPG format of size between 10 to 100 kb) may be kept ready for registration:
  - Photograph
  - Signature of parent
  - Signature of candidate

- Aadhaar details/ Residence certificate issued by competent Government authority.
- ❖ Basic details of candidate like State, District, Block, Aadhaar number, APAAR ID, PEN Number etc. are to be filled in the application portal.
- ❖ The eligible candidates have to fill up the online form and upload the photograph along with signatures of both (candidate and his/her parent). The certificate should be uploaded in jpg format of the size between 10-100 kb only.
- ❖ In case of candidates from NIOS, candidates should obtain 'B' certificate and he/she should be a Bonafide resident of the same district where he/she is seeking admission.
- ❖ Online platform is in open source and free of cost. Application may be submitted from any source like desktop, laptop, mobile, tablet etc.
- ❖ In all JNVs, a helpdesk will be available to assist the candidates/parents to upload application free of cost. Parents may also approach the helpdesk in JNV along with candidate and required documents such as photograph along with signature of both candidate and his/her parent and a mobile phone with valid active mobile number for receiving the OTP, registration number and password through SMS for registration process.
- ❖ **"The selection of candidate is district specific and he/she can apply only for the district where she is residing at the time of study of class V. Any submission of fraudulent information, or failure to accurately disclose residence and study details, shall constitute grounds for immediate cancellation of candidature, without intimation, at any stage."**
- ❖ **"As all applicant data is captured and processed electronically, the data submitted shall be treated as final and binding. Applicants bear the sole legal responsibility for ensuring the absolute accuracy, completeness, and veracity of all information entered in the online application form prior to final submission." As a preventive measure, a correction window is also provided to candidates.**
- ❖ **"Data captured upon the final submission of the electronic application shall constitute a locked and binding official record. There exists no administrative provision for the post-submission correction of applicant's data. Any petitions, legal notices, or requests seeking to modify demographic or academic particulars will be summarily rejected."**

- ❖ It is informed to all concerned to confirm the area of school of study of classes III, IV & V whether it falls in Rural or Urban Area. If the location of the school of study classes III, IV & V lies under Rural area, then the candidate will be considered as Rural area candidate. Similarly, if the school is in an urban area, the candidate will be considered an urban area candidate. So, it is vital to check and verify the location of the school of the study classes (III, IV & V) and fill the correct location of the school in the application form. Rural areas are those which are so defined by any Government notifications as on the last date of submission of application for JNVST registration. All other areas will be considered as Urban Areas and candidates are advised to confirm the type of area (Rural/Urban) before initiating registration.
- ❖ "Candidates claiming OBC reservation must possess a valid Central OBC certificate, issued by the Competent Authority, before the date of registration/examination. In the absence of a valid, date-compliant certificate, the candidate is strictly mandated to apply under the Unreserved (UR) category. Claiming OBC status without possessing the requisite certification by the prescribed deadline shall result in the immediate and summary cancellation of candidature."
- ❖ The correction window to modify the information filled in the selected areas (**Gender, Area, Category, Disability and Medium of Examination**) will be opened for few days subsequent to the last date of submission of application form. The information of opening correction window will be uploaded in NVS website/registration portal only. **Candidates are advised to visit the NVS website regularly for any updates regarding notices pertaining to correction window related to selection test(s).**

**\*\* Please check the block details of your district of residence and fill it correctly in the application form as the rural open category seats are block specific.**

It is intimated to all concerned that verification of proofs for residence of District, age, eligibility including district of residence/study, category (Rural/Urban & OBC, SC, ST, Divyang) etc. as per norms will be done for all provisionally selected candidates through the laid down procedure after the declaration of results. **Therefore, all candidates must be in possession of a valid certificate(s) ascertaining his/her claims regarding DOB, Social Category, Divyang percentage, area of school of study of class III, IV & V etc.**

## 2.2 Issue of Admit Cards

The admit cards will be made available as per date decided by NVS in due course which will be displayed on application portal. The admit cards shall be downloaded free of cost by the candidates/parents before the conduct of JNVST-2027.

## 2.3 Result of the Selection Test

The result of JNV Selection Test-2027 is expected to be announced by end of March, 2027. Candidates can get their result from the application portal. The result will also be displayed in the offices of the concerned :-

- i. Jawahar Navodaya Vidyalaya
- ii. District Education Officer
- iii. District Magistrate
- iv. Deputy Commissioner, Navodaya Vidyalaya Samiti of the Region.
- v. The website of the Navodaya Vidyalaya Samiti [www.navodaya.gov.in](http://www.navodaya.gov.in).

The Principal, Jawahar Navodaya Vidyalaya concerned, will also inform the provisionally selected candidates through speed post. NVS will not release any wait-lists. Against vacancies, which may arise due to unwillingness and non-submission of basic essential certificates by the provisionally selected candidates, the next candidate will be auto-populated through the online admission portal itself for respective category/quota. The entire admission process for the session 2027-28 will be closed latest by 31<sup>st</sup> August 2027.

## PROVISIONAL SELECTION AND ADMISSION

- 3.1) **Provisional selection in the selection test will not vest any right on the candidate to secure admission into the JNV.** At the time of seeking actual admission, each provisionally selected candidate will have to produce all relevant original certificates, as prescribed by the Navodaya Vidyalaya Samiti. Until admission, the selection is provisional only. **If the candidates are in possession of all valid certificates, then candidates are advised to apply for TC from parent school and proceed for the verification of documents and confirmation of admission by the respective JNV.**
- 3.2) In case of any dispute, the decision of Navodaya Vidyalaya Samiti shall be final and binding on the candidates and no correspondence to this effect shall be entertained.

- 3.3) "The evaluation of OMR/answer scripts and the calculation of marks are executed exclusively through automated electronic processes and strictly without manual intervention, thus the outcomes are final and binding. There is no provision for re-evaluation; the administering authority explicitly prohibits any requests for re-evaluation, re-totalling, or manual scrutiny. Any petitions or administrative requests seeking a review of the declared results shall be summarily rejected." Therefore, candidates are advised to be careful and mention exact booklet number/code on OMR sheet during the examination.
- 3.4) It may also be noted by the candidates and their parents that under the scheme of NVS, students of a JNV located in Hindi speaking State may be migrated to another JNV in Non-Hindi Speaking State and vice-versa for one academic year when the students are promoted to Class IX. In case of refusal by the students/ parents selected for migration, continuation of such students in JNV will not be allowed.
- 3.5) The candidates and their parents must note that the candidates provisionally selected on the basis of the test will be admitted, only in the JNV located in the district where they are residing/appearing for the JNVST. The details of class V study will be decided as per the clause 4.1 of the prospectus. **Under no circumstances, the provisionally selected candidate will be given admission to any other JNV.** No request for shifting of students on account of medium of instruction in the JNV concerned, shifting of parents to other districts / States etc. will be entertained. All provisionally selected candidates must submit the residence proof of the respective district where he/she has studied class V and applied for JNVST. He/she has to produce a copy of the birth certificate issued (prior to the date of registration/examination) by Government authority concerned at the time of admission.
- 3.6) Provisional selected candidates belonging to the Scheduled Caste (SC), Scheduled Tribe (ST) and Other Backward Class (OBC) will have to produce a certificate of Scheduled Caste/Scheduled Tribe/OBC/disable candidate at the time of seeking admission. **The candidates provisionally selected under OBC quota have to submit OBC certificate as per prescribed format of Central List (Copy Annexed).** Such certificate should be obtained from the competent authority well in advance (before the date of

- registration/examination), so that it may be submitted to the Principal of JNV concerned at the time of verification of document.
- 3.7) If the location details of school (s) are not available in the UDISE portal. Candidates applying for admission under Rural Category will have to produce a certificate of competent authority to the effect that the school(s) where candidates studied classes III, IV and V is located in Rural Area.
- 3.8) Candidates belonging to the Divyang category (Orthopedically Handicapped, Hearing Impaired, Visually Handicapped, **Acid Attack Victims & Dwarfism**), if provisionally selected, will have to produce a valid UDID certificate or a medical certificate signed by Chief Medical Officer of the District concerned at the time of admission in appropriate format.
- 3.9) Candidates belonging to transgender category will have to submit a certificate from the competent authority prescribed by the concerned State Govt. with regard to their gender. No reservation is made for this category. Transgender candidates will be considered under boys' seats.
- 3.10) The entire admission process including release of wait lists will be closed by 31<sup>st</sup> August 2027. However, NVS has the right to modify the same due to administrative reasons, if any.

### **WHO IS ELIGIBLE**

#### **FOR ALL CANDIDATES:**

4.1 Admission to Class VI in a Jawahar Navodaya Vidyalaya (JNV) is strictly district-specific. In general, a candidate is eligible to apply for admission only to the JNV located in the district where the candidate is a *bona fide* resident and is concurrently studying in Class V. However, a candidate who is a *bona fide* resident of a given district but is pursuing their Class V study in a recognized school located in another/neighbouring district shall remain eligible for admission to the JNV strictly in their district of residence, provided that he/she fulfils the following conditions :-

- a. The school where the candidate is studying must be situated within a maximum radial distance of ten (10) kms from the candidate's actual place of residence.
- b. This radial distance between the residence and the class V school will be subjected to explicit verification and duly certified by the concerned official of the Navodaya Vidyalaya Samiti (NVS).
- c. Candidate has to study class V in any of the Govt. or Govt. recognized schools located in the same district (residence) during 2026-27 **or** in a neighbouring district as per clause 4.1 (a) above. However, it should be

clearly bear in mind that application is to be submitted for the JNV located in the district of residence only. In case, the candidate fails to apply in appropriate district, his/her candidature will be rejected summarily even after provisional selection.

- d. **Candidates who have passed class V before the session 2026-27 (or repeated it) are not allowed to apply as they are not eligible. NVS has the right to compare the application data of previous year(s) to identify the repeater candidates based on their appearance in the selection test. If noticed, admission of such candidates will not be allowed to JNVs through JNVST 2027.**

If the district where JNV is opened is bifurcated at a later date, the old boundaries of the district are considered for the purpose of eligibility for admission into JNV, in case a new Vidyalaya is not opened in the newly bifurcated district yet.

At the time of admission, the parents/guardians of all provisionally selected candidates must submit valid residential proof, as notified by the Government of India. This documentation must incontrovertibly establish *bona fide* residence in the district for which admission is sought (i.e., the district of residence), irrespective of whether the candidate's school falls under the Clause 4.1 (a) above.

Notwithstanding the candidate's district of residence, the categorization of the candidate under the 'Rural' or 'Urban' quota shall be determined exclusively by the notified geographical location and classification of the school (by district administration) where the candidate is studying in Class III, IV & V, in accordance with the standard guidelines applicable to all candidates.

- 4.2 **A candidate seeking admission must not have been born before 01-05-2015 and after 31-07-2017 (Both dates are inclusive).** The provisionally selected candidate has to produce a copy of the birth certificate issued by Government authority concerned at the time of admission. This will apply to candidates of all categories, including those who belong to the Scheduled Caste (SC), Scheduled Tribe (ST), Other Backward Class (OBC) & Divyang. In case of doubtful cases of overage in comparison to the age recorded in the certificate, the candidate may be referred to the Medical Board for confirmation of the age. The decision of the medical board will be treated as binding & final. However, this step will be taken in the rare cases only.

- 4.3 A candidate appearing for the selection test must be studying in Class-V for the whole of the academic session 2026-27 in a Government/Government aided or other recognized schools or having 'B' certificate competency course of National Institute of Open Schooling in the same district (as per clause 4.1) where he/she is seeking admission. The candidate who has not

been promoted and admitted to class V before 31<sup>st</sup> July 2026 is not eligible to apply. **The candidates who have already passed/studied class V in previous academic sessions are NOT ELIGIBLE to apply & appear in the selection test under any circumstances.** A school will be deemed recognized, if it is declared so by the Government or by any other agency authorized on behalf of Government. Schools/Centres where students have obtained 'B' certificate under National Institute of Open Schooling should have accreditation of NIOS. A candidate must successfully complete Class-V in the session **2026-27.** Actual admission in Class-VI for the session 2027-28 will be subject to the abovementioned conditions.

- 4.4 A candidate seeking admission to class VI must have studied and passed **class III, IV & V** from a Govt. /Govt. aided/ recognized school spending one full academic session. The candidates who have skipped classes (III/IV) will be treated as ineligible for admission.
- 4.5 Candidates passing 'B' certificate competency course of National Institute of Open Schooling on or before 31<sup>st</sup> May, 2027 are also eligible to apply & appear for admission test provided, they are in the prescribed age group. The students studying under the above scheme and residing in Urban and notified area are not eligible for obtaining seat in rural quota. The Rural/Urban status in r/o NIOS candidates will be decided on the basis of location of residence of the parent/candidate. The NIOS candidate will have to submit a rural area certificate, if he/she is provisionally selected.
- 4.6 **No candidate is eligible to apply for the selection test for the second time, if he/she has already appeared in the selection test earlier for whatsoever reasons. Particulars filled by the candidate in the application form will be validated & if the candidate is found repeater, his/her candidature will be cancelled at any stage.**
- 4.7 Under purview of section 4(4)(b)(ii) of Aadhaar act for which Ministry of Electronics & Information Technology (MeitY) has notified the Aadhaar Authentication for Good Governance (Social Welfare, Innovation, Knowledge) Rules, 2020 on 05-08-2020 and in pursuance of section 7 of the Aadhaar (Targeted Delivery of Financial and Other Subsidies, Benefits and Services) Act, 2016 (18 of 2016), a child who desires admission under the scheme shall be required to furnish proof of possession of the Aadhaar number or undergo Aadhaar authentication. Necessary notifications in respect of Navodaya Vidyalaya Samiti have already been released by the

respective Ministry. Any child who desires admission under the scheme, who does not possess the Aadhaar Number or has not yet enrolled for Aadhaar, shall be required to make application for Aadhaar Enrolment subject to the consent of his/her parents or guardians before registering for the scheme, provided that he/she is entitled to obtain Aadhaar as per section 3 of the said Act and such children shall visit any Aadhaar Enrolment centre (list available at UIDAI website: [www.uidai.gov.in](http://www.uidai.gov.in)) to get enrolled for Aadhaar. The JNVs are also having facility to register for Aadhaar Enrolment. This facility may be used for Aadhaar enrolment with necessary documents by the candidates. Data of the candidate/Parent will be validated using Aadhaar number with the Government portal. All personal details submitted by the candidate/ parents should match with particulars of Aadhaar and if required, the candidates should get details updated in Aadhaar.

Till the time Aadhaar number is assigned to the child, he/she may register himself/herself after uploading the residence Certificate of parent issued by the competent Government Authority concerned. However, his/her registration will be treated as provisional and he/she has to submit the copy of Aadhaar Card at the time of selection test & admission, if provisionally selected. This will ensure that eligible candidates get admission in a JNV which provides all facilities including quality education and board and lodging free of cost.

### **FOR RURAL CANDIDATES**

- A) At least 75% of the seats in a district will be filled by candidates provisionally selected from Rural Areas of the district. There is no reservation for urban area candidates. Remaining seats, after selection of rural candidates, following the reservation norms, are treated as open seats. These seats are filled on merit from both Urban and Rural Area candidates of the district as per selection criteria.
- B) A candidate seeking admission under the rural quota must have studied in Classes-III, IV and V spending/completing full academic session from the Government/ Government Aided/Government recognized schools located in rural areas. **However, the candidate should study full academic session under rural area in Class-V from the same district (as per clause 4.1) where admission is being sought.**

- C) Candidates studying under the schemes of National Institute of Open Schooling should produce their rural status certificate issued by District Magistrate/Tehsildar/Block Development Officer indicating that the child has been residing & studied in rural areas for the last three years.

### **FOR URBAN CANDIDATES**

A candidate who has studied in a school located in an urban area **even for a single day of session in Class-III, IV and V** will be considered as an urban candidate. Urban areas are those which are so defined by any Government notifications on the last date of submission of application for JNVST registration.

### **FOR TRANSGENDER CANDIDATES**

No separate reservation for transgender category candidates is provided in JNVST and they will be included in Boys category for reservation purpose under various sub-categories viz. Rural, Urban, OBC, SC, ST and Divyang.

### **RESERVATION OF SEATS**

- a) At least 75% of the seats in a district are filled by candidates provisionally selected from rural areas of the district. The remaining seats are open which will be filled from Urban and Rural Area candidates of the districts on the basis of merit.
- b) Reservation of seats in favour of candidates belonging to Scheduled Castes and Scheduled Tribes is provided in proportion to their population in the district concerned provided that in no district, such reservation will be less than the national average (15% for SC and 7.5% for ST) but subject to maximum of 50% for both the categories (SC & ST) taken together. These reservations are interchangeable if qualified candidates in any of the categories (SC/ST) are not available and over and above the candidates provisionally selected under open merit quota seats.
- c) 27% reservation shall be provided to the OBC students as per central list over and above reservation of SCs and STs. The reservations to the OBC students shall be implemented as per Central List, as applicable from time to time. The OBC candidates not included in Central list would apply as General Candidate. Therefore, the candidates claiming OBC reservation must be in possession of a valid Central OBC certificate, issued before the date of registration/examination.

- d) Minimum One third of the total seats are filled by Girls. In order to ensure 1/3<sup>rd</sup> selection of girls, girls may be preferred than boys as per NVS selection criteria, wherever necessary.
- e) **Rural-open seats are allocated block wise on the basis of Rural population of the concerned block as per NVS selection criteria.**
- f) There is a provision for reservation for **\*\* Divyang children** (i.e. Orthopedically Handicapped, Hearing Impaired & Visually Handicapped) as per GOI norms.
- \*\* “Blindness”** refers to a condition where a person suffers from any of the following conditions namely: -
- (i) Total absence of sight; or
  - (ii) Visual acuity not exceeding 6/60 or 20/200 (Snellen) in the better eye with correcting lenses or
  - (iii) Limitation of the field of vision subtending an angle of 20 degree or worse.
- \*\* “Hearing Impairment”** means loss of sixty decibels or more in the better ear in the conversational range of frequencies.
- \*\* “Locomotors disability”** means disability of the bones joints or muscles leading to substantial restriction of the movement of the limbs or any form of cerebral palsy. Persons having benchmark disability under ‘dwarfism’ & ‘Acid Attack Victims’ may also apply under this category.
- \*\* “Person with disability”** means a person suffering from not less than forty percent (40%) of any disability as certified by a medical authority.

#### **DOCUMENTS TO BE SUBMITTED AFTER SELECTION**

**The parents of the candidates, who are provisionally selected for admission, will have to submit the following documents at the time of admission for verification: -**

- i. **Proof for date of birth** -The copy of Birth Certificate issued, by competent Government Authority concerned, on or before the date of registration/examination for JNVST.
- ii. Proofs for eligibility as per the conditions of NVS, issued on or before the date of registration/examination for JNVST.
- iii. If there is a mismatch in the data on UDISE portal and JNVST application form. For candidates seeking admission under rural quota, the parents will also have to submit a certificate from the competent authority to the effect that the child had studied class III, IV and V in an Institution/ School located in a rural area.

- iv. **Residence Certificate:** The valid residential proof (as notified Govt. of India) of the parent of the same District where the JNV is located shall be furnished. Such certificate should have been issued on or before the date of registration/examination for JNVST.
- v. Copy of Aadhaar Card of the candidate: As per section 7 of Aadhaar act, 2016, the provisionally selected candidate has to submit the copy of Aadhaar Card to get admission under the Navodaya Vidyalaya Scheme.
- vi. Certificate by the Head Master of the school regarding study details of class III, IV & V indicating the area (Rural/Urban) where the school is located.
- vii. Undertaking for Migration
- viii. Disability certificate (if applicable) / copy of UDID
- ix. Category/community certificate (SC/ST) if applicable, issued by competent authority.
- x. Category/community certificate OBC, as per central list if applicable. (Format Attached).

Note: - **The TC from parent school during the verification of documents and confirmation of admission by the respective JNV is to be submitted.**

### **ABOUT THE SELECTION TEST**

#### **1. Centre for Examination**

Each candidate shall have to appear for the selection test at the examination centre allotted to him/her as will be indicated on the Admit Card. No candidate is permitted to appear from any other centre. No request for change of centre will be entertained. No candidate can appear in the selection test without proper Admit Card. Admit card may be downloaded **from online application portal directly or by vising the website** of NVS, HQ - <https://navodaya.gov.in/nvs/en/Home1/>

2. The candidate will be permitted to appear for the selection test only on the production of either the Aadhar Card of the candidate or Govt. approved residence certificate of the parent uploaded in the application portal.
3. The photo on the Admit Card shall be matched with the candidate at the time of verification by the invigilator at examination centre.

#### 4. Language of the Examination

Jawahar Navodaya Vidyalaya Selection Test is conducted in various languages State/UT wise as given below:

Name of the State/UT	Languages
ANDAMAN & NICOBAR ISLANDS	Hindi, English, Tamil, Urdu, Bengali
ANDHRA PRADESH	Hindi, English, Telugu, Marathi, Urdu, Oriya, Kannada
ARUNACHAL PRADESH	English, Hindi
ASSAM	English, Hindi, Assamese, Bodo, Garo, Bengali, Manipuri (Bangla Script), Manipuri (Meitei Mayek)
BIHAR	English, Hindi, Urdu
CHANDIGARH	English, Hindi, Punjabi
CHHATTISGARH	English, Hindi
DELHI	English, Hindi
GOA	English, Hindi, Marathi, Kannada
GUJARAT	English, Hindi, Gujarati, Marathi
HARYANA	English, Hindi
HIMACHAL PRADESH	English, Hindi
JAMMU AND KASHMIR	English, Hindi, Urdu
JHARKHAND	English, Hindi, Urdu, Oriya
KARNATAKA	Hindi, English, Kannada, Telugu, Marathi, Urdu, Malayalam, Tamil
KERALA	Hindi, English, Malayalam, Tamil, Kannada
LAKSHADWEEP	Hindi, English, Malayalam
MADHYA PRADESH	English, Hindi, Urdu, Marathi, Gujarati
MAHARASHTRA	English, Hindi, Kannada, Marathi, Urdu, Telugu, Gujarati, Bengali
MANIPUR	English, Hindi, Manipuri (Meitei Mayek)
MEGHALAYA	English, Hindi, Khasi, Garo, Bengali, Assamese
MIZORAM	English, Hindi, Mizo
NAGALAND	English, Hindi
ODISHA	English, Hindi, Telugu, Oriya, Urdu
PUDUCHERRY	English, Tamil, Telugu, Malayalam, Hindi
PUNJAB	English, Hindi, Punjabi
RAJASTHAN	English, Hindi
SIKKIM	English, Hindi, Nepali
TELANGANA	Hindi, English, Telugu, Kannada, Marathi, Urdu
TRIPURA	English, Hindi, Bengali
UT LADAKH	English, Hindi, Urdu
UT OF DADAR & NAGAR HAVELI AND DAMAN AND DIU	English, Hindi, Gujarati, Marathi
UTTAR PRADESH	English, Hindi, Urdu
UTTARAKHAND	English, Hindi, Urdu
WEST BENGAL	English, Hindi, Bengali, Nepali, Urdu

**NOTE: - A CANDIDATE WILL BE GIVEN A TEST BOOKLET IN THE LANGUAGE WHICH HE/SHE HAS MENTIONED IN THE ONLINE APPLICATION FORM. CHANGE OF LANGUAGE (MEDIUM OF EXAMINATION) IS NOT POSSIBLE. THEREFORE, IT IS ADVISED TO SELECT THE LANGUAGE/MEDIUM WITH DUE CARE.**

## 5. Composition of the Selection Test

The selection test will be of two-hour duration from 11:30 AM to 01:30 PM and will have 3 sections with only objective type questions. There are 80 questions in all for 100 marks.

Type of Test	Number of Questions	Marks	Duration
Mental ability Test and Environmental Studies (EVS)	20 + 20	25 + 25	60 Minutes
Arithmetic Test	20	25	30 Minutes
Language Test	20	25	30 Minutes
<b>Total</b>	<b>80</b>	<b>100</b>	<b>2 Hours</b>

A single test booklet comprising of all the three sections will be given to each candidate. Additional time of 40 minutes will be allowed for "Divyang students" (differently-abled students)

## 6. Method of Recording Answers

- A separate OMR (Optical Mark Recognition) answer sheet will be provided. Candidates are required to mark/indicate their answers at an appropriate place on the OMR sheet. A copy of specimen OMR Sheet will be uploaded in the website of NVS in the prospectus.
- Only Blue/Black Ball Point Pen is to be used to write on the OMR Sheet. Candidates should bring their own ballpoint pens. Use of pencil is strictly prohibited.
- For each question, there are four options, out of which only one is correct. **The candidate is required to select the correct option and darken the corresponding circle** of the chosen option. For example, if your answer for Question no. 35 is C, darken the circle under C as given below.

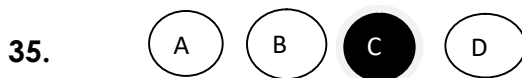

- Appropriate marking/darkening should be done by the candidate so that the machine can read the responses.** No change in the darkened circle is allowed. Striking, applying white/correction fluid and erasing on the OMR sheet is also not allowed. Such answers will not be evaluated.
- 1.25 marks will be given for every correct answer.
- No negative marking will be done.

**Note:** In order to facilitate the rural candidates, a set of sample questions under various sections/ categories is uploaded in the NVS website <https://navodaya.gov.in/nvs/en/Home1/> under the section "Admission".

## **7. Instructions and Examples**

- A. The candidates must carefully read the instructions given on the cover page of the test booklet as well as those for each section before attempting the questions. Candidates are advised to confirm that the test booklet received by them is in the language/medium opted for the test. In case test booklet of correct language opted for is not provided, the candidate should get it changed before the start of the examination. It is the responsibility of the candidate to obtain the test booklet of his choice/medium as opted in the application form. No representation in this regard will be entertained on a later stage i.e. after the examination is over.
- B. **The candidate must ensure that the OMR & question Booklet must have same number printed on it. In case of mismatch, it should be immediately brought to the notice of invigilator.**
- C. The total time would be two hours without any break. Additional time of 40 minutes will be allowed for "Divyang students" (differently-abled students).
- D. Securing minimum qualifying marks (14 marks in Mental Ability and EVS, 07 marks in Arithmetic and 07 marks in Language) in each of the three sections is essential. Candidates are advised not to spend more time on each section of test than suggested, although they are free to adjust the total time, as they may like to.
- E. There will be a bell after every 30 minutes.
- i. No candidate will be allowed to appear in the selection test without proper Admit Card.
  - ii. Candidates must be seated in the allotted rooms latest by 11:00 A.M. Late comers will not be permitted to appear for the test.
  - iii. No candidate will be permitted to leave the examination hall/room till the completion of full allotted time.
- F. **In case of tie among two or more candidates who have the same total marks, the decision will be taken the following order:**
- (a) The candidate who scores higher marks in Mental Ability & EVS Test will be preferred to the other.**

- (b) If Mental Ability & EVS Test marks are equal, the candidates who secure more marks in Arithmetic will be preferred to the other.
- (d) An ST candidate will be given preference over an SC candidate
- (e) An SC candidate will be given preference over a General & OBC candidate.
- (f) An OBC candidate will be given preference over a general candidate.
- (g) A girl will be given preference over a boy.
- (h) A candidate who is younger in age will be preferred by considering better IQ level.

## Nature of the test

### SECTION-1 MENTAL ABILITY TEST (MAT) AND ENVIRONMENTAL STUDIES (EVS)

This is a non – verbal test. Questions are based on figures and diagrams only. Questions are meant to assess general mental ability/functioning of the candidates. The section is divided into five parts having 4 questions each from mental ability and remaining 20 questions are from Environmental Studies. Given below are some examples:

**Part- I (PATTERN COMPLETION)**  
Including  
**Alphabetical and number patterns**

**Directions:**

In questions 01 to 04 there is a problem figure on the left-hand side, a part of which is missing. Observe the answer figures A, B, C and D on the right-hand side and find out the answer figure which without changing the direction, fits in the missing part of the problem figure in order to complete the pattern in the problem figure.

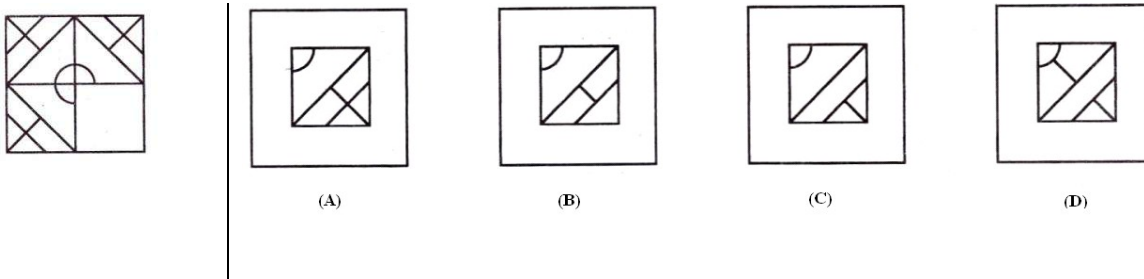

**Correct answer is (A)**

**PART- II (FIGURE SERIES COMPLETION)**

**Directions:**

In questions 05 to 08, there are three problem figures on the left-hand side and the space for the fourth figure is left blank. The problem figures are in a series. Find out one figure among the answer figures given on the right-hand side, which occupies the blank space for the fourth figure on the left-hand side and completes the series.

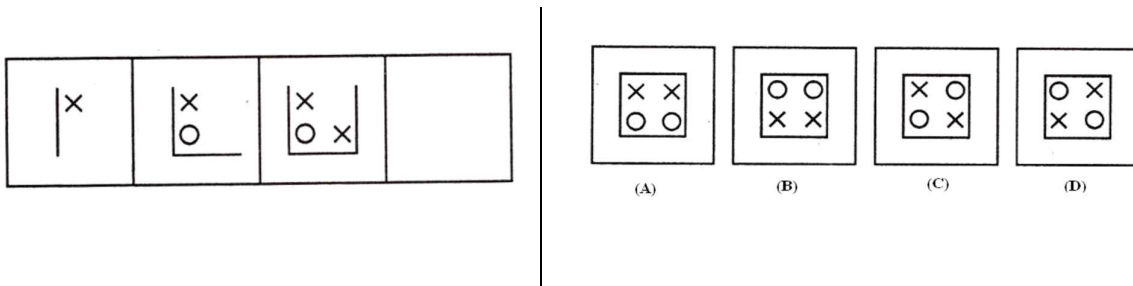

**Correct answer is (C)**

**PART - III [Geometrical Figure Completion (Triangle, Square, Circle)]**

**Directions:**

In questions 09 to 11 one part of a geometrical figure is on the left-hand side as question figure and the other one is among the four answer figures A, B, C and D given on the right-hand side. Find out the figure that completes the geometrical figure.

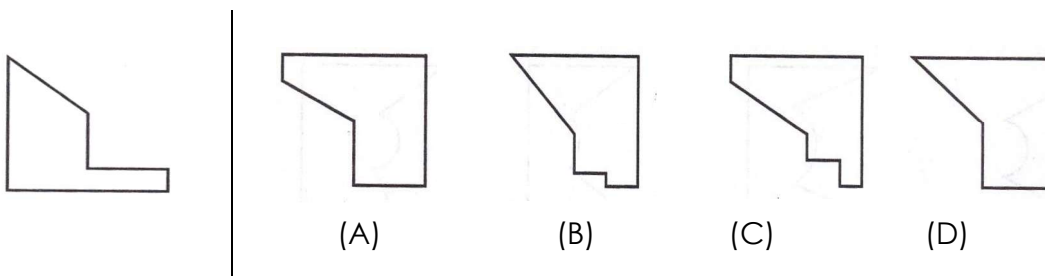

**Correct answer is (A)**

**PART – IV (MIRROR and WATER IMAGING)**

**Directions:**

In questions 12 to 16 there is a problem figure on the left side and four answer figures marked A, B, C and D are given on the right side. Select the answer figure which is exactly the mirror image of the problem figure when the mirror is held at X Y.

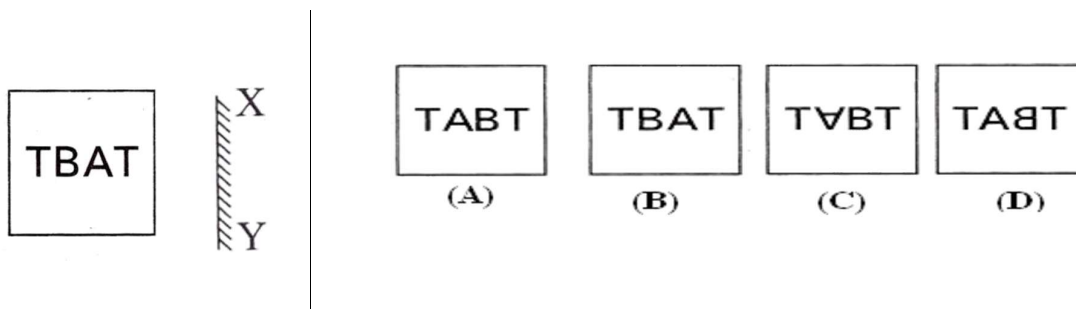

**Correct answer is (D)**

**PART –V (EMBEDDED FIGURE)**

**Directions:**

In questions 17 to 20 a problem figure is given on the left side and four answer figures, marked A, B, C and D are given on the right side. Select the answer figure in which the problem figure is hidden/ embedded.

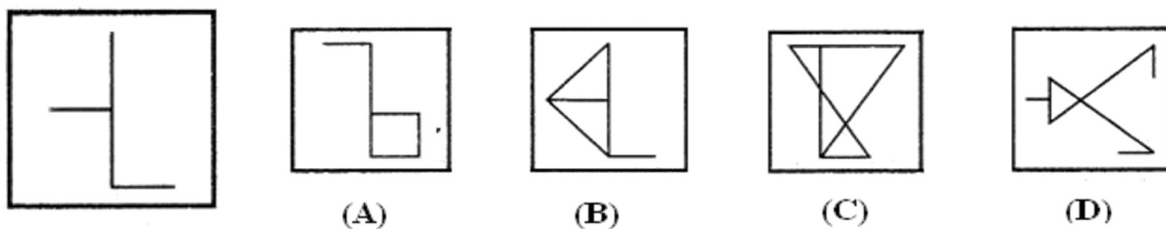

**Correct answer is (B)**

**QUESTION NO. 21-40 will be given from Environmental Studies (EVS). The test consists of 20 questions containing 15 MCQs and one passage followed by 05 questions. Syllabus for EVS is given below –**

EVS takes an interdisciplinary approach, integrating basic concepts from Science, Social Science and Environmental Education. The main purpose of this test is to assess basic awareness of the candidates about their surroundings.

- **The Natural world** (Transportation, Rivers, Mountains, Plants and animals on land and water, natural disasters, types of houses/shelters, water cycle etc.)
- **The Human body** (Food and nutrients, hygiene and cleanliness, super senses, basic knowledge of internal systems – digestive, circulatory, respiratory etc.)
- **Science in daily life** (Food preservation, Water and air pollution, Conservation of water and soil etc.)
- **Social Surroundings** (Superlatives of India, States/Capitals, national symbols, different landscapes, Festivals, seasons, Forests, crops, clothes and fibres etc.)

### **SAMPLE QUESTIONS**

**1. During the water cycle, what is the process called when the sun heats up water in rivers and oceans, turning it into water vapor?**

- A) Condensation  
B) Precipitation  
C) Evaporation  
D) Infiltration

**Correct Answer: C) Evaporation**

**2. The Human Body Which animal is used by the police because of its super sense of smell?**

- A) Cat  
B) Dog  
C) Horse  
D) Rabbit

**Correct Answer: B) Dog**

**3. How do we preserve raw mangoes at home to eat them all year round?**

- A) By boiling them  
B) By making pickles  
C) By keeping them in water  
D) By wrapping them in paper

**Correct Answer: B) By making pickles**

**4. India has many beautiful festivals. Which festival is known as the "Festival of Colours"?**

- A) Diwali  
B) Eid  
C) Holi  
D) Pongal

**Correct Answer: C) Holi**

### **Passage: The Story of Ghadsisar**

Long ago, water was very precious. King Ghadsi of Jaisalmer built a huge lake called Ghadsisar. The word "sar" means a lake. He built it 650 years ago so his people would always have water. This lake was very clever. It was connected to eight other

lakes. When it rained, the first lake filled up. The extra water then flowed down into the second lake. After that, it flowed into the third lake, and so on.

In total, nine lakes filled up with rainwater. Because of this, the people had water for the whole year. They also built special wells with stairs called *baolis* to give free water to tired travellers.

### Passage Questions

**1. What does the word "sar" mean?**

- A) River    B) Lake    C) Well    D) Sea

**Correct Answer: B) Lake**

**2. Who built the Ghadsisar lake?**

- A) King Akbar    B) King Ghadsi    C) King Ashoka    D) A local farmer

**Correct Answer: B) King Ghadsi**

**3. How many lakes were connected together in total?**

- A) Five    B) Seven    C) Nine    D) Ten

**Correct Answer: C) Nine**

**4. What happens when the first lake is full of rainwater?**

- A) Water flows into the river    B) Water flows into the second lake  
C) Water dries up quickly    D) Water spills on the road

**Answer: B) Water flows into the second lake**

**5. What are the special wells with stairs called?**

- A) Baolis    B) Ponds    C) Dams    D) Tanks

**Correct Answer: A) Baolis**

## SECTION 2: ARITHMETIC TEST

The main purpose of this test is to measure candidate's basic competencies in Arithmetic. All the Twenty questions of this test will be based on the following 12 topics

1. Number and numeric system including ascending, descending, nearest, 10/100/1000 number names and value
2. Four fundamental operations on whole number
3. Factors and multiples including their properties

4. Fractions and fundamental operations - addition and subtraction of like fraction and multiplication (unlike fraction and division of fractional numbers not included)
5. Measurement of length, mass, capacity, time, money and unit conversion etc.
6. Simplification of Numerical Expressions
7. Perimeter and area – perimeter of polygon, area of square rectangle and triangle (as a part of rectangle)
8. Types of angles and its simple applications (including directions and mapping)
9. Data analysis using bar diagram, table and pictograph.

**Note: -** Emphasis will be more on testing of understanding and application of the concepts and skills involved. In order to provide some guidance to the candidates on the types of questions that are expected in Arithmetic Test, a few examples are given below-

**Example - 1 (Test of Understanding):**

What is the prime factorization of 1000?

- |           |                 |           |                            |
|-----------|-----------------|-----------|----------------------------|
| <b>A.</b> | <b>10x10x10</b> | <b>C.</b> | <b>2 x 2 x 2 x5 x 5</b>    |
| <b>B.</b> | <b>2x5x5x10</b> | <b>D.</b> | <b>2 x 2x 2 x 5 x5 x 5</b> |

A factorization of a number is said to be a prime factorization if (i) the product of the factors (taking a factor as many times as it occurs) is equal to the given number, and (ii) each factor is a prime number. Here only option D satisfies both the requirements. As such, **option D is the correct answer.**

**Example 2 (Test of Understanding):**

What is the average of first four odd numbers?

- A. 5            B. 4            C. 5            D. 16

The first four odd numbers are 1, 3, 5 and 7. Their average is  $(1+3+5+7)/4$ . As such, **option B is the correct answer.**

**SECTION 3: LANGUAGE TEST**

The main purpose of this test is to assess reading comprehension of the candidates. The test consists of four passages. Each passage is followed by 5 questions. Candidates shall read each passage carefully and answer the questions that follow.

**Given below is a specimen passage and the questions follow the passage.**

**PASSAGE**

Forests are useful to us in many ways. They provide us with timber to build houses and make furniture. Forests also provide us with wood for fuel and making paper. They provide shelter for birds, wild animals and insects. Forests bring rainfall. Existence of forests is very important for the preservation of the ecosystem. The fact that we have to care for an ecosystem is indisputably established. Wise use of the environment and its resources are essential for man's continued survival.

**1. To preserve the ecosystem, existence of.....is essential.**

- A. forests
- B. human beings
- C. animals
- D. resources

**Correct answer is A**

**2. Opposite of preservation' is.....**

- A. conservation
- B. Shelter
- C. construction
- D. Destruction

**Correct answer is D**

**3. Which one of the following is not a synonym of 'wise'?**

- A. Sensible
- B. Intelligent
- C. Humorous
- D. Judicious

**Correct answer is C**

**4. Carpenters depend on forests because they provide.....**

- A. wood for fuel
- B. wood for making paper
- C. timber to make furniture
- D. houses for animals

## Correct answer is C

- A. **Wild animals will become homeless if.....**paper mills are destroyed  
C. forests are destroyed
- B. houses are built  
D. ecosystem is taken

## Correct answer is C

### SOME IMPORTANT GUIDELINES FOR SUBMITTING THE ONLINE APPLICATION FORM

The online application form for admission to Class VI in Jawahar Navodaya Vidyalaya is self-explanatory. However, following guidelines may be specifically kept in view by the students and their parents.

1. **Please read the Prospectus carefully before applying.**
2. **Candidate must refer to Annexure-II for deciding the JNV i.r.o of districts having two JNVs. Annexure-II is attached herewith in the end of this prospectus.**
3. All relevant certificates must be issued well in time for registration by candidate for JVNST-2027.
4. Only Bonafide resident candidates of the district where the JNV is located are permitted to apply/appear for JNVST in the District where he/she is studying in class V (as per clause 4.1). Residence certificate of the parent of the same District as notified by Government of India where the candidate is residing and has applied/appeared for JNVST is to be submitted by the provisionally selected candidate at the time of document verification.
5. Fill the complete information after ensuring that the candidate fulfils all the prescribed requirements such as date of birth within specified range **(01.05.2015 to 31.07.2017)**, schooling in class V in recognized institution(s) i.e. (Govt. / Govt. Aided / Recognized / NIOS etc.).
6. **Location (Rural/Urban) of school of study must be filled correctly.**
7. Carefully fill the certificate to be uploaded along with the application form with regard to category i.e. General, SC, ST, OBC & Divyang, Boy/Girl and Rural/Urban. If it is found at the time of admission that a candidate has opted a category to which he/she does not actually belong, his/her selection will be cancelled.
8. Upload the social category certificate (SC/ST/OBC, as the case may be) in **JPG** format during filling the online application form. In case of OBC category, only **CENTRAL OBC certificate** issued by the competent Govt. authority is accepted. In case, you are not in a position to get a valid Central OBC Certificate then either get it issued or apply as unreserved/general candidate only.
9. (a) Mention the date of birth in figures as well as in words. Write correct Date of Birth as per birth certificate & school records. In case, if it is observed at a later stage that the Date of Birth of the candidate does not match with the school records& birth certificate, his/her candidature is liable to be rejected. **NVS has the right to validate the information submitted using Aadhaar number from the Government portal.**

- (b) Permanent identification marks which can be identified clearly shall be mentioned in the Application Form by the candidate.
- c) Mention the APAAR ID and PEN Number of the candidate in the application form. Though, it is not mandatory, such information are beneficial to synchronized the same with the details of study of class III, IV & V of the candidate.
10. Signature of both, the candidate and the parent / guardian should be uploaded while applying for the Jawahar Navodaya Vidyalaya Selection Test.
11. The last date to submit online application for test is **31<sup>st</sup> July, 2026**.

**CAUTION:** Application form is liable for rejection, if columns are left blank or the entries are incomplete. Applicants should ensure that they fulfil all the prescribed requirements of education, age, categories (SC/ST/OBC/Divyang) and area (Urban/Rural) wherever applicable. If any information filled in the online application form is found to be false/incorrect/mismatched on subsequent verification, even after the provisional selection of the candidate, the admission is liable to be cancelled and the decision of Navodaya Vidyalaya Samiti will be final and binding. No correspondence shall be entertained in this regard. Such admissions, if any, obtained by any candidate on the basis of false certificate / declaration / information shall not only be cancelled but Samiti also reserves the right to recover the expenditure incurred on a student during his/her entire stay in a JNV.

## RESIDENCE CERTIFICATE

**A. Applicable for the all candidates who seek admission in JNV to prove the district of residence (except the candidate who studied in NIOS).**

Residence certificate of the parent of the same District as notified by Government of India where the candidate has studied class V and appeared for JNVST is to be submitted by the candidates at the time of document verification, if provisionally selected.

**B. Applicable for the candidates who studied in NIOS (to prove the residence in the district and also to support the category of candidate i.e. rural/urban)**

Residence certificate of the parent of the same District specifying the area of residence as rural or urban as notified by Government of India is to be submitted by the candidate at the time of document verification, if provisionally selected. The certificate is to be issued by competent authority of district administration.

### **RURAL CERTIFICATE**

(To be issued by the Revenue Officer of concerned Block)

This is to certify that Master/Kumari \_\_\_\_\_  
Son/daughter of Shri \_\_\_\_\_ studied classes III,  
IV & V In \_\_\_\_\_ (Name of the school) of  
block \_\_\_\_\_ and the school is located in the  
village \_\_\_\_\_ which belongs to RURAL AREA of  
District; \_\_\_\_\_, State: \_\_\_\_\_.

(Signature of the Revenue Officer)

Block: \_\_\_\_\_

District. \_\_\_\_\_

Office Seal:

Dated: \_\_\_\_\_

## Performa for Other Backward Class (OBC) Certificate

(CERTIFICATE TO BE PRODUCED BY OTHER BACKWARD CLASSES APPLYING FOR ADMISSION TO CENTRAL EDUCATIONAL INSTITUTIONS (CEIs), UNDER THE GOVERNMENT OF INDIA)

This is to certify that Shri / Smt. / Kum. \_\_\_\_\_ Son / Daughter  
of Shri / Smt. \_\_\_\_\_ of Village / Town \_\_\_\_\_  
District / Division \_\_\_\_\_ in the \_\_\_\_\_ State belongs  
to the \_\_\_\_\_ Community which is recognized as a backward class under:

- (i) Resolution No. 12011/68/93-BCC(C) dated 10/09/93 published in the Gazette of India Extraordinary Part I Section I No. 186 dated 13/09/93.
- (ii) Resolution No. 12011/9/94-BCC dated 19/10/94 published in the Gazette of India Extraordinary Part I Section I No. 163 dated 20/10/94.
- (iii) Resolution No. 12011/7/95-BCC dated 24/05/95 published in the Gazette of India Extraordinary Part I Section I No. 88 dated 25/05/95.
- (iv) Resolution No. 12011/96/94-BCC dated 9/03/96.
- (v) Resolution No. 12011/44/96-BCC dated 6/12/96 published in the Gazette of India Extraordinary Part I Section I No. 210 dated 11/12/96.
- (vi) Resolution No. 12011/13/97-BCC dated 03/12/97.
- (vii) Resolution No. 12011/99/94-BCC dated 11/12/97.
- (viii) Resolution No. 12011/68/98-BCC dated 27/10/99.
- (ix) Resolution No. 12011/88/98-BCC dated 6/12/99 published in the Gazette of India Extraordinary Part I Section I No. 270 dated 06/12/99.
- (x) Resolution No. 12011/36/99-BCC dated 04/04/2000 published in the Gazette of India Extraordinary Part I Section I No. 71 dated 04/04/2000.
- (xi) Resolution No. 12011/44/99-BCC dated 21/09/2000 published in the Gazette of India Extraordinary Part I Section I No. 210 dated 21/09/2000.
- (xii) Resolution No. 12015/9/2000-BCC dated 06/09/2001.
- (xiii) Resolution No. 12011/1/2001-BCC dated 19/06/2003.
- (xiv) Resolution No. 12011/4/2002-BCC dated 13/01/2004.
- (xv) Resolution No. 12011/9/2004-BCC dated 16/01/2006 published in the Gazette of India Extraordinary Part I Section I No. 210 dated 16/01/2006.
- (xvi) Resolution No. 12011/14/2004-BCC dated 12/03/2007 published in the Gazette of India Extraordinary Part I Section I No. 67 dated 12/03/2007.
- (xvii) Resolution No. 12018/6/2005-BCC dated 10/10/2007 published in the Gazette of India Extraordinary Part I Section I No. 311 dated 12/10/2007.
- (xviii) Resolution No. 12015/2/2007-BCC dated 18/08/2010 published in the Gazette of India Extraordinary Part I Section I No. 232 dated 18/08/2010 & Corrigendum dated 11/10/2010.

Shri / Smt. / Kum. \_\_\_\_\_ and / or his family ordinarily  
reside(s) in the \_\_\_\_\_ District / Division of \_\_\_\_\_ State.

This is also to certify that he / she does not belong to the persons / sections (Creamy Layer) mentioned in Column 3 of the Schedule to the Government of India, Department of Personnel & Training O.M. No. 36012/22/93-Estt. (SCT) dated 08/09/93 which is modified vide OM No. 36033/3/2004 Estt.(Res.) dated 09/03/2004 or the latest notification of the Government of India.

**Dated:**

**District Magistrate/ Competent Authority**

**Seal**

**NOTE:**

- (a) The term 'Ordinarily' used here will have the same meaning as in Section 20 of the Representation of the People Act, 1950.
- (b) The authorities competent to issue Caste Certificates are indicated below.
  - (i) District Magistrate / Additional Magistrate / Collector / Deputy Commissioner / Additional Deputy Commissioner / Deputy Collector / Ist Class Stipendiary Magistrate / Sub-Divisional magistrate / Taluka Magistrate / Executive Magistrate / Extra Assistant Commissioner (not below the rank of Ist Class Stipendiary Magistrate).
  - (ii) Chief Presidency Magistrate / Additional Chief Presidency Magistrate / Presidency Magistrate.
  - (iii) Revenue Officer not below the rank of Tehsildar.
  - (iv) Sub-Divisional Officer of the area where the candidate and / or his family resides.
- (c) The annual income / status of the parents of the applicant should be based on financial year ending March 31, 2011.

## TENTATIVE DISTRIBUTION #

SL. NO.	FUNCTIONAL JNVS	PROPOSED DISTRICTS TO WHICH JNVS MAY CATER TO	COVERED SUB-DIVISIONS
1	JNV NORTH WEST DELHI (MUNGESHPUR)	NORTH WEST	KIRARI
			ROHINI
			NANGLOI JAT
		OUTER NORTH	BAWANA
			MUNDKA
			NARELA
2	JNV SOUTH WEST DELHI (JAFFARPUR KALAN)	SOUTH WEST	DWARKA
			BIJWASAN
			NAJAFGARH
			MATIALA
		SOUTH	CHHATARPUR
			MEHRAULI
			DEOLI
			MALVIYA NAGAR
		WEST	JANAKPURI
			VIKASPURI
			RAJOURI GARDEN
			GANDHI NAGAR
3	EAST DELHI	EAST DELHI	PATPARGANJ
			VISHWAS NAGAR
			KALKAJI
		SOUTH EAST	BADARPUR
			JANGPURA
			CHANDNI CHOWK
		OLD DELHI*	SADAR BAZAR
			KARAWAL NAGAR
			GOKALPUR
4	SHAHDARA	NORTH EAST	YAMUNA VIHAR
			SHAHDARA
			ADARSH NAGAR
			BADLI
5	NORTH DELHI	NORTH	BURARI
			MODEL TOWN
			SHAKUR BASTI
		CENTRAL NORTH*	SHALIMAR BAGH

\*Note: No independent JNV has been sanctioned yet for Old Delhi and Central North districts.

# Subject to change

अभ्यर्थी द्वारा भरा जाए / TO BE FILLED BY CANDIDATE

अनुक्रमांक / Roll No.										परीक्षा पुस्तिका क्रमांक Test Booklet No.									
[ ] [ ] [ ] [ ] [ ] [ ] [ ] [ ] [ ] [ ]										[ ] [ ] [ ] [ ] [ ] [ ] [ ] [ ] [ ] [ ]									
0	0	0	0	0	0	0	0	0	0	0	0	0	0	0	0	0	0	0	0
1	1	1	1	1	1	1	1	1	1	1	1	1	1	1	1	1	1	1	
2	2	2	2	2	2	2	2	2	2	2	2	2	2	2	2	2	2	2	
3	3	3	3	3	3	3	3	3	3	3	3	3	3	3	3	3	3	3	
4	4	4	4	4	4	4	4	4	4	4	4	4	4	4	4	4	4	4	
5	5	5	5	5	5	5	5	5	5	5	5	5	5	5	5	5	5	5	
6	6	6	6	6	6	6	6	6	6	6	6	6	6	6	6	6	6	6	
7	7	7	7	7	7	7	7	7	7	7	7	7	7	7	7	7	7	7	
8	8	8	8	8	8	8	8	8	8	8	8	8	8	8	8	8	8	8	
9	9	9	9	9	9	9	9	9	9	9	9	9	9	9	9	9	9	9	

अभ्यर्थी का नाम (बड़े अक्षरों में)  
NAME OF THE CANDIDATE (IN CAPITAL LETTERS)

[ ] [ ] [ ] [ ] [ ] [ ] [ ] [ ] [ ] [ ]

पिता का नाम (बड़े अक्षरों में)  
FATHER'S NAME (IN CAPITAL LETTERS)

[ ] [ ] [ ] [ ] [ ] [ ] [ ] [ ] [ ] [ ]

निरीक्षक द्वारा भरा जाए  
(TO BE FILLED BY INVIGILATOR)

राज्य State	जिला District	ब्लॉक Block	केन्द्र Centre
[ ] [ ] [ ] [ ]	[ ] [ ] [ ] [ ]	[ ] [ ] [ ] [ ]	[ ] [ ] [ ] [ ]
0	0	0	0
1	1	1	1
2	2	2	2
3	3	3	3
4	4	4	4
5	5	5	5
6	6	6	6
7	7	7	7
8	8	8	8
9	9	9	9

उत्तर / ANSWERS

प्र.सं. Q.No.	उत्तर Response				प्र.सं. Q.No.	उत्तर Response				प्र.सं. Q.No.	उत्तर Response				प्र.सं. Q.No.	उत्तर Response			
01	A	B	C	D	21	A	B	C	D	41	A	B	C	D	61	A	B	C	D
02	A	B	C	D	22	A	B	C	D	42	A	B	C	D	62	A	B	C	D
03	A	B	C	D	23	A	B	C	D	43	A	B	C	D	63	A	B	C	D
04	A	B	C	D	24	A	B	C	D	44	A	B	C	D	64	A	B	C	D
05	A	B	C	D	25	A	B	C	D	45	A	B	C	D	65	A	B	C	D
06	A	B	C	D	26	A	B	C	D	46	A	B	C	D	66	A	B	C	D
07	A	B	C	D	27	A	B	C	D	47	A	B	C	D	67	A	B	C	D
08	A	B	C	D	28	A	B	C	D	48	A	B	C	D	68	A	B	C	D
09	A	B	C	D	29	A	B	C	D	49	A	B	C	D	69	A	B	C	D
10	A	B	C	D	30	A	B	C	D	50	A	B	C	D	70	A	B	C	D
11	A	B	C	D	31	A	B	C	D	51	A	B	C	D	71	A	B	C	D
12	A	B	C	D	32	A	B	C	D	52	A	B	C	D	72	A	B	C	D
13	A	B	C	D	33	A	B	C	D	53	A	B	C	D	73	A	B	C	D
14	A	B	C	D	34	A	B	C	D	54	A	B	C	D	74	A	B	C	D
15	A	B	C	D	35	A	B	C	D	55	A	B	C	D	75	A	B	C	D
16	A	B	C	D	36	A	B	C	D	56	A	B	C	D	76	A	B	C	D
17	A	B	C	D	37	A	B	C	D	57	A	B	C	D	77	A	B	C	D
18	A	B	C	D	38	A	B	C	D	58	A	B	C	D	78	A	B	C	D
19	A	B	C	D	39	A	B	C	D	59	A	B	C	D	79	A	B	C	D
20	A	B	C	D	40	A	B	C	D	60	A	B	C	D	80	A	B	C	D

ओ.एम.आर. उत्तर पत्रिका क्रमांक, OMR Answer Sheet No.



परीक्षा पुस्तिका कोड  
Test Booklet Code

E

ओ.एम.आर. उत्तर पत्रिका निरीक्षक को सौंपने से पहले परीक्षार्थी को यह जांच करनी चाहिए कि अनुक्रमांक एवं परीक्षा पुस्तिका क्रमांक सही ढंग से भर दिए गए और चिह्नित कर दिए गए हैं।  
Before handing over the OMR Answer Sheet to the invigilator, the candidate should check that the Roll Number and Test booklet Number are filled in and marked correctly.

परीक्षार्थी का धारा प्रवाह हस्ताक्षर  
Signature of Candidate in running hand

निरीक्षक का हस्ताक्षर  
Signature of Invigilator

निरीक्षक कृपया नीचे केन्द्र की मुहर लगाएँ जिसमें राज्य, जिला, ब्लॉक तथा केन्द्र का कोड अंकित हो।

INVIGILATOR TO PUT CENTRE STAMP BELOW INDICATING STATE, DISTRICT, BLOCK & CENTRE CODE

[ ] [ ] [ ] [ ] [ ] [ ] [ ] [ ] [ ] [ ]

STATE	DISTRICT	BLOCK	CENTRE
-------	----------	-------	--------

ANNEXURE-II			
REGION	STATE NAME	DISTRICT NAME	BLOCK NAME
AHEMDABAD	GUJARAT	DAHOD-I	DAHOD
			FATEPURA
			SANJELI
			ZALOD
			GOVIND GURU LIMDI
		DAHOD-II	SUKHSAR
			DEVGADH BARIA
			DHANPUR
			GARBADA
			LIMKHEDA
BHOPAL	MADHYA PRADESH	JHABUA - I	SINGVAD
			JHABUA
		JHABUA - II	RAMA
			RANAPUR
			THANDLA
		RATLAM-I	PETLAWAD
			MEGHNAGAR
			PIPLODA
		RATLAM-II	RATLAM
			SAILANA
			ALOTE
		UJJAIN - I	BAJNA
			JAORA
			GHATTIYA
UJJAIN - II	TARANA		
	UJJAIN		
	BADNAGAR		
BHUBANESHWAR	ODISHA	MALKANGIRI - I	KHACHROD
			MAHIDPUR
			MALKANGIRI
		MALKANGIRI - II	KALIMELA
			PODIA
	KHAIRPUT		
	KORUKONDA		
	KUDUMULUGUMMA		
	CHHATTISGARH	SUKMA - I	MATHILI
			KONTA
SUKMA			
CHHINDGARH			
BHALWAL			
CHANDIGARH	UT JAMMU & KASHMIR	JAMMU-I	GANDHI NAGAR
			KACHI CHAWANI
			MARH
			MIRAN SAHIB
			R.S.PURA
		JAMMU-II	SATWARI
			AKHNOOR
			ARNIA
			BISHNAH
			CHOWKI CHOURA
	PUNJAB	AMRITSAR - II	DANSAL
			JOURIAN
			KHOUR
		AMRITSAR-I	CHOGAWAN
HARSHA CHHINA			
JANDIALA GURU			
			VERKA
			AJNALA
			MAJITHA

ANNEXURE-II			
REGION	STATE NAME	DISTRICT NAME	BLOCK NAME
HYDERABAD	ANDHRA PRADESH	KAKINADA (EAST GODAVARI-I)	RAYYA
			TARSIKKA
			JAGGAMPETA
			RAJAHMUNDRY RURAL
			KIRLAMPUDI
			PITHAPURAM
			RAJAHMUNDRY URBAN
			PEDDAPURAM
			KAKINADA
			BICCAVOLU
			RAMACHANDRAPURAM
			RAVULAPALEM
			MANDAPETA
			KOTHAPETA
			MUMMIDIVARAM
			AMALAPURAM
			RAZOLE
			TUNI
		PRATHIPADU	
		GOKAVARAM	
		KORUKONDA	
		RAMPACHODAVARAM	
		ADDATEEGALA	
		Y. RAMAVARAM	
		CHINTURU	
		YETAPAKA	
		KANDUKUR	
		VOLETIVARIPALEM	
		SINGARAYAKONDA	
		TANGUTUR	
		CHIMAKURTHY	
		ONGOLE	
		ADDANKI	
		MARTUR	
		PARCHUR	
		CHIRALA	
		DARSI	
		DONAKONDA	
	GIDDALURU		
	CUMBUM		
	YERRAGONDAPALEM		
	MARKAPURAM (PRAKASAM-II)		
MARKAPUR			
PODILI			
KANIGIRI			
PAMUR			
AFZALPUR			
ALAND			
GULBARGA NORTH			
GULBARGA SOUTH			
JEWARGI			
CHINCHOLI			
CHITTAPUR			
SEDAM			
BAGIDORA			
ANANDPURI			
SAJJANGARH			
KUSHALGARH			
GANGARTALAI			
BANSWARA-II	BANSWARA		
JAIPUR	RAJASTHAN	BANSWARA-I	BANSWARA

ANNEXURE-II				
REGION	STATE NAME	DISTRICT NAME	BLOCK NAME	
			TALWARA	
			GHATOL	
			GARHI	
			ARTHUNA	
			CHOTI SARVAN	
			SRIGANGANAGAR	
			KARANPUR	
		SRI GANGANAGAR-I	PADAMPUR	
			SADULSHAHAR	
			SRI GANGANAGAR-II	ANUPGARH
				GHARSANA
				RAISINGHNAGAR
				SURATGARH
				VIJAYNAGAR
LUCKNOW	UTTAR PRADESH	SITAPUR-I		BISWAN
				KASHMANDA
			KHAIRBAD	
			MACHEREHTA	
			MAHMOODABAD	
			PAHLA	
			RAMPUR MATHURA	
			REUSA	
			SAKRAN	
		SIDHAULI		
		SITAPUR-II	AILIYA	
			BEHTA	
			GONDLAMAU	
			HARGAON	
LAHARPUR				
PATNA	BIHAR	GAYA-I	MAHOLI	
			MISHRIKH	
			PARSENDI	
			PISAWAN	
			ATRI	
			BELAGANJ	
			BODH GAYA	
			FATEHPUR	
			KHIZIRSARAI	
			MANPUR	
		MUHRA		
		NAGAR NIGAM		
		NAGAR PRAKHAND		
		NEEM CHAK BATHANI		
		TAN KUPPA		
		WAZIRGANJ		
		GAYA-II	AMAS	
			BANKEBAZAR	
			IMAMGANJ	
	DUMARIYA			
SHERGHATI				
DOBHI				
GURARU				
GURUA				
KOACH				
TEKARI				
BARACHATTI				
JHARKHAND	PAKUR-I	MOHANPUR		
		PAKUR		

ANNEXURE-II			
REGION	STATE NAME	DISTRICT NAME	BLOCK NAME
		PAKUR-II	MAHESHPUR
			PAKURIA
			PALAMU-I
		LITTIPARA	
		AMRAPADA	
		CHAINPUR	
		RAMGARH	
		LESLIGANJ	
		MANATU	
		SADAR MEDININAGAR	
		PANDWA	
		PANKI	
		PATAN	
		PALAMU-II	SATBARWA
			TARHASI
			BISHRAMPUR
			CHHATTARPUR
			HARIHARGANJ
			HUSSAINABAD
			PANDU
			NAUDIHA BAZAR
UNTARI ROAD			
NAWA BAZAR			
Haidernagar			
PUNE	MAHARASHTRA	NANDURBAR II	MOHAMMADGANJ
			PIPRA
		NANDURBAR I	NAVAPUR
			NANDURBAR
SHILLONG	ASSAM	KARBI ANGLONG (KARBI ANGLONG-I)	TALODA
			AKKALKUWA
			DHADGAON
			SHAHADA
			BOKAJAN
		WEST KARBI ANGLONG (KARBI ANGLONG-II)	LANGSOMEPI
			LUMBAJONG
			RONGMONGWE
			SAMELANGSO
			NILIP
	HOWRAGHAT		
	MANIPUR	SENAPATI (SENAPATI-I)	SOCHENG
			CHINTHONG
			AMRI
		KANGPOKPI - I (SENAPATI-II)	RONGKHANG
			SONG SONG
			TADUBI
			PAOMOTA
		KANGPOKPI - II (SENAPATI-II)	PURUL
			KANGPOKPI
			SAITU GAMPHAZOL
UKHRUL-I		CHAMPHAI	
	TUJANG WAICHONG		
	KANGCHUP GELJANG		
	BUNGTE CHIRU		
			SAIKUL
			ISLAND
			LHUNGTIN
			UKHRUL
			PHUNGYAR
			KAMJONG

<b>ANNEXURE-II</b>			
<b>REGION</b>	<b>STATE NAME</b>	<b>DISTRICT NAME</b>	<b>BLOCK NAME</b>
		UKHRUL-II	KASOM
			CHINGAI
			L.M. BLOCK
			JESSAMI
	MEGHALAYA	EAST KHASI HILLS -I	MYLLIEM
			MAWPHLANG
			SHELLA BHOLAGANJ
			MAWRYNGKNENG
			SOHIONG
			MAWPAT
			MAWLAI
			MAWSYNRAM
			PYNURSLA
			MAWKYNREW
			LAITKROH